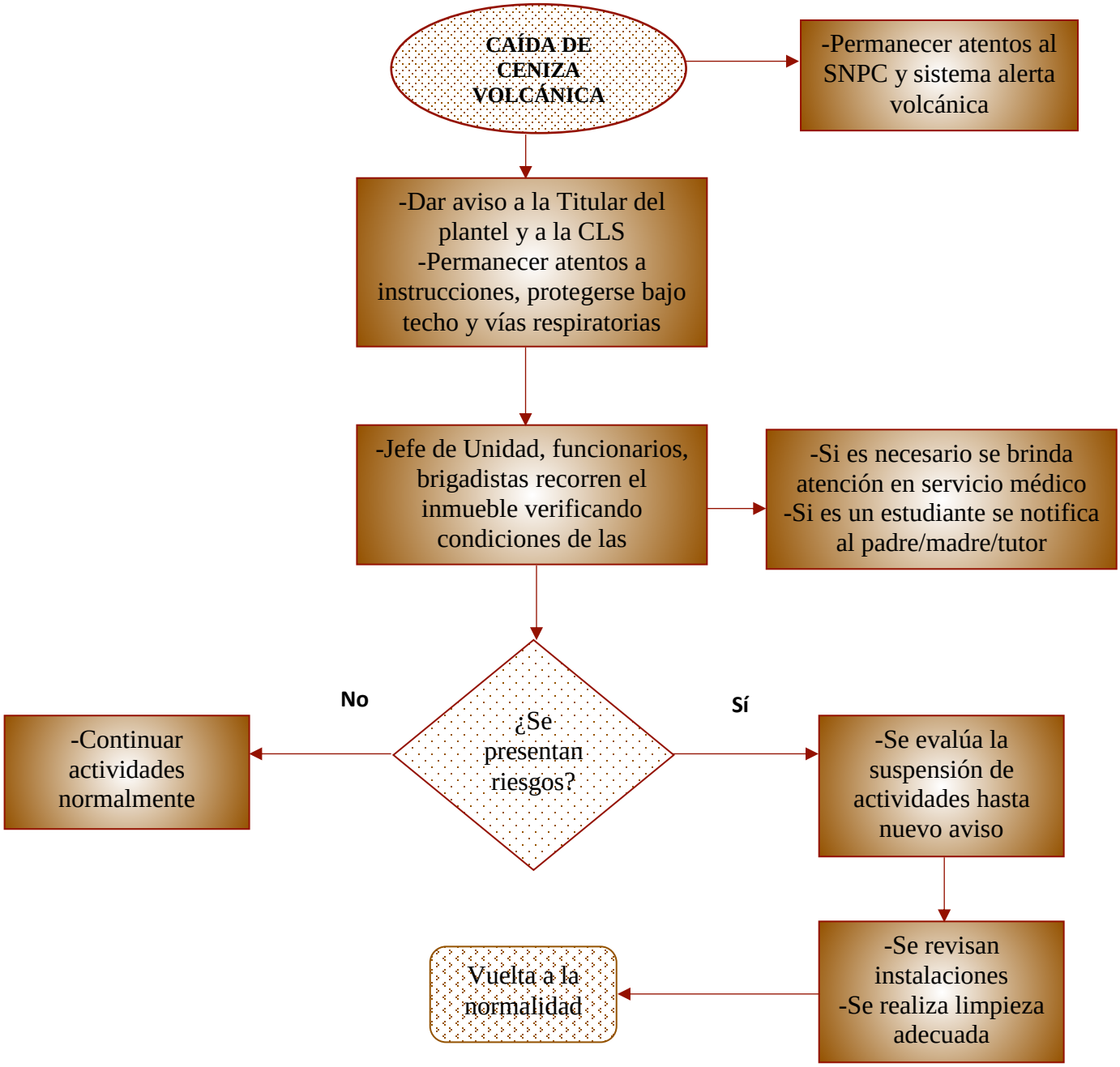"PROTOCOLO DE ACTUACIÓN EN CASO DE "CAIDA DE CENIZA VOLCANICA"