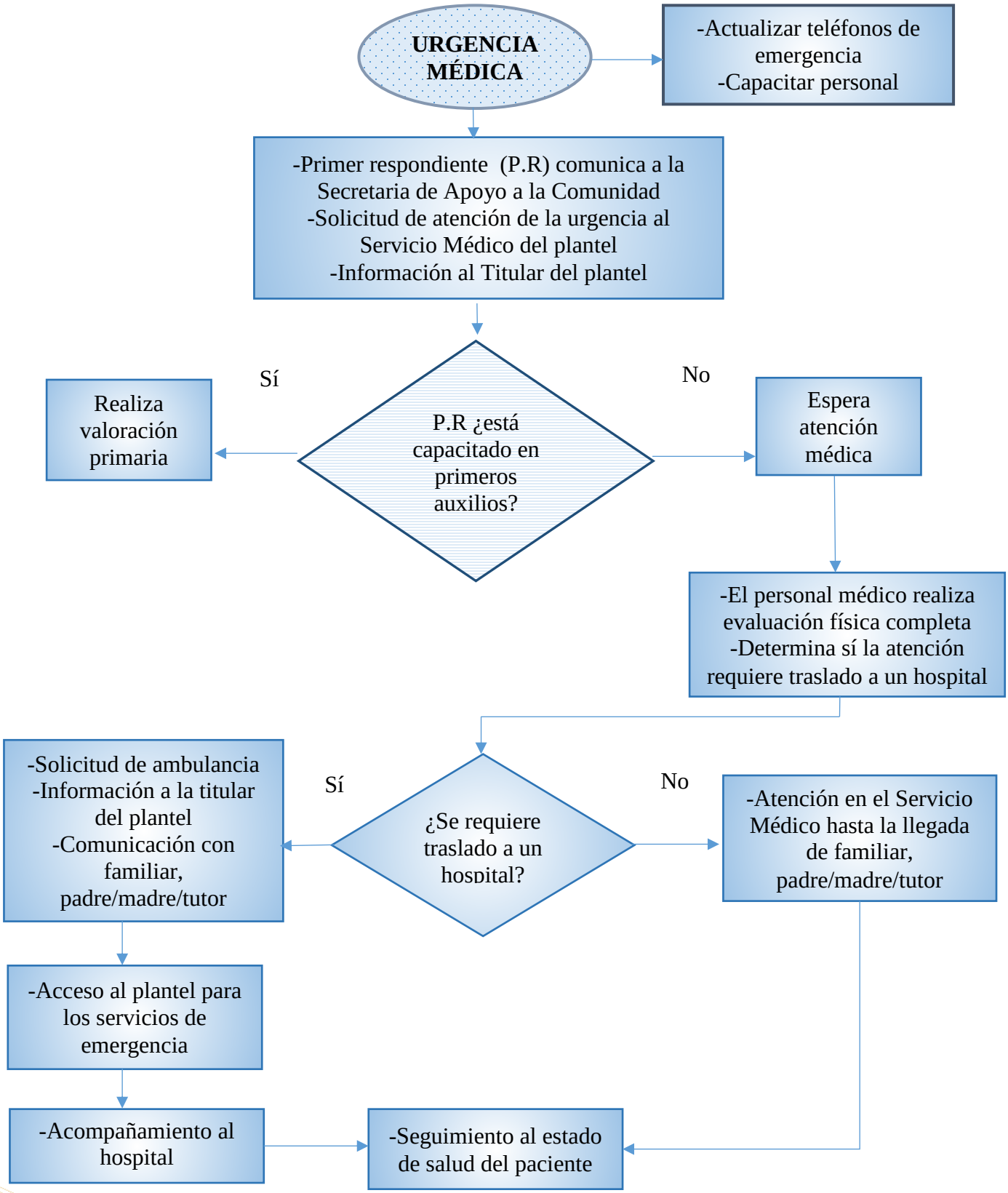"PROTOCOLO DE ACTUACIÓN EN CASO DE URGENCIA MÉDICA"